

JUL 27 11 21 AM 1959

State of South Carolina,

Greenville County

OLLIE KENNEDY WORTH
R. M. C.

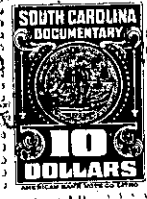
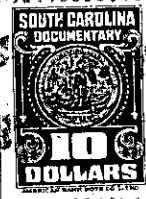
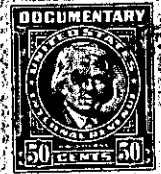

Know all Men by these Presents, That

JAMES L. LOVE, TRUSTEE, AND W. W. WILKINS, TRUSTEE,

in the State aforesaid,

in consideration of the sum of TEN THOUSAND, FIVE HUNDRED AND NO/100----- Dollars.

to us paid by BOTANY WOODS, INC.,

in the State aforesaid, the receipt whereof is hereby acknowledged, have granted, bargained, sold and released, and by these presents do grant, bargain, sell and release unto the said

BOTANY WOODS, INC., its successors and assigns:

All those pieces or lots of land in Chick Springs, Township, Greenville County, State

of South Carolina, near the City of Greenville, being shown as Lots 8, 15, 24 and 31, on a plat of Sector I, Botany Woods Subdivision, prepared by Piedmont Engineering Service, dated July, 1959, recorded in Plat Book QQ, Page 78, and according to said plat being more particularly described separately as follows:

LOT 8: BEGINNING at an iron pin on the northern side of Normandy Road at the front corner of Lot 9; running thence with the line of said lot N. 0-21 E. 220 feet to an iron pin; thence S. 87-24 E. 167.4 feet to an iron pin at the rear corner of Lot 7; thence with the line of said lot S. 4-53 W. 220 feet to an iron pin on the northern side of Normandy Road; thence with the curve of the northern side of said road the following courses and distances: N. 85-07 W. 19.6 feet to point; N. 87-49 W. 130.4 feet to the beginning corner.

LOT 15: BEGINNING at an iron pin on the southern side of Edwards Road, as relocated at the front corner of Lot 14 and running thence with the line of said lot S. 8-28 E. 246.7 feet to an iron pin in the rearline of Lot 10; thence with the line of said lot N. 84-22 E. 135.1 feet to an iron pin at the rear corner of Lot 16; thence with the line of said lot N. 5-01 W. 248.6 feet to an iron pin on the southern side of Edwards Road; thence with the curve of the southern side of said road the following courses and distances: S. 84-39 W. 79 feet, S. 82-30 W. 71 feet to the beginning corner.

(CONTINUED ON BACK)